

# How to export the file from the Members Administration

To export the all the members datas for a Region, subregion or even a country, you have 2 choices, export the file in .xls or in .csv

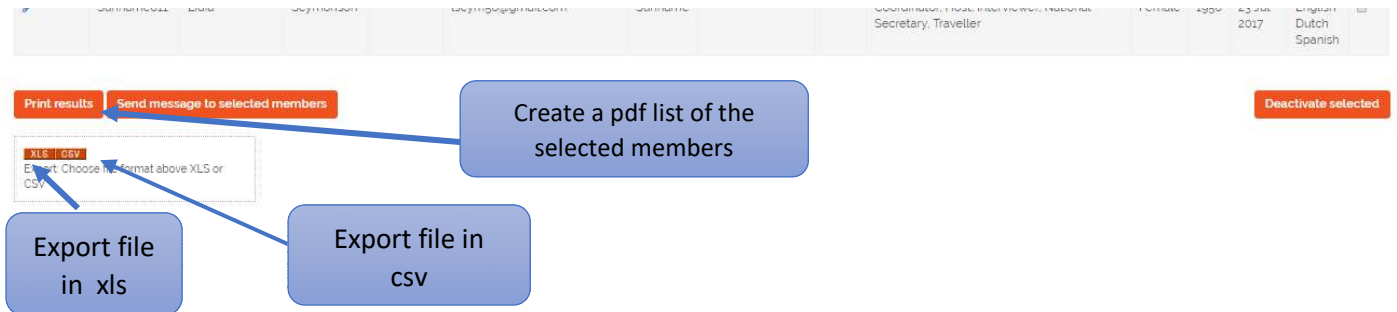

## 1 - Click on [XLS] to create an Excel file.

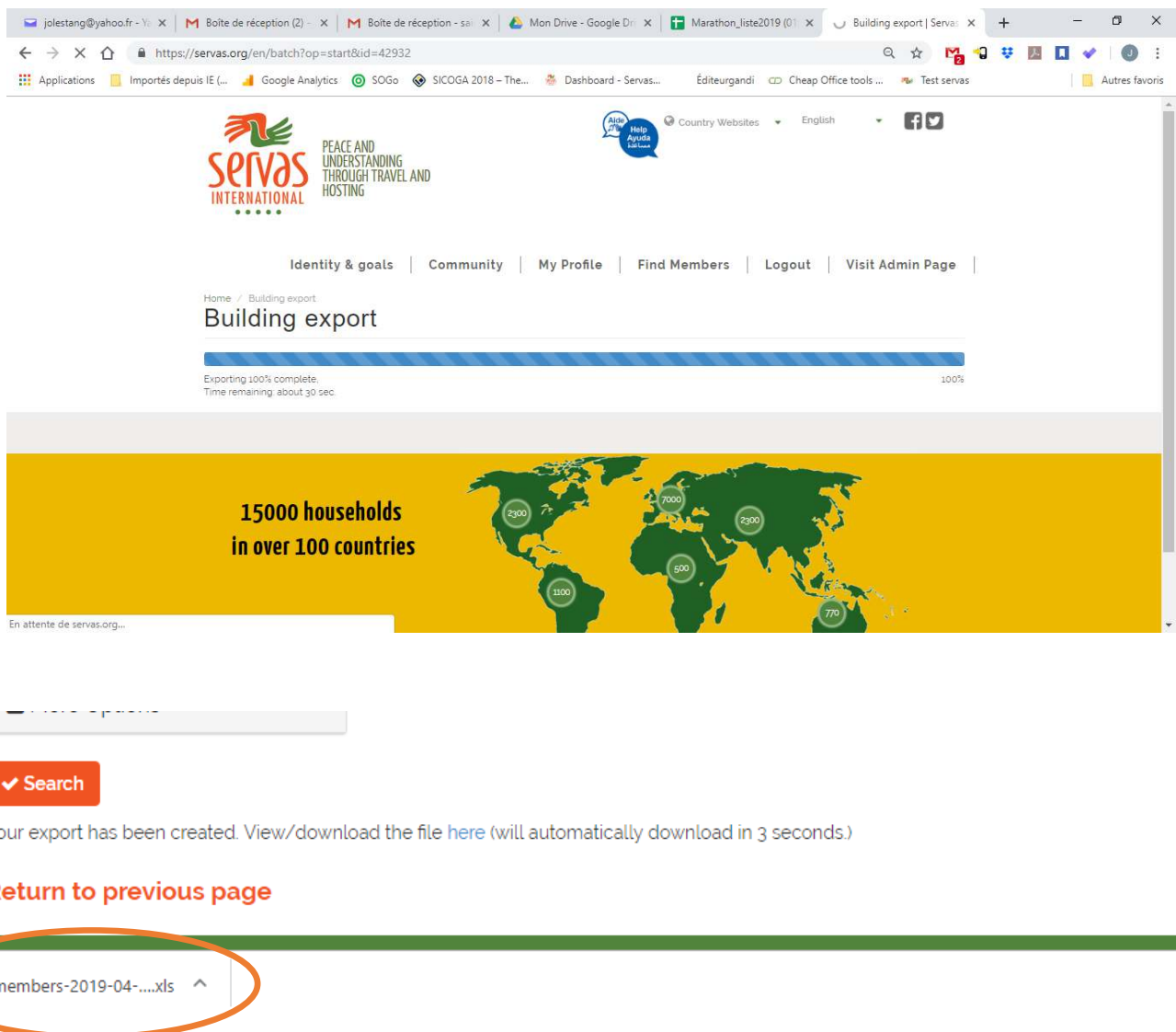

Click on the [xls file] to open it with Excel (or go on Download if the the xls file is not visible)

Before opening, you can have a warning telling you, the file could be damaged and could be at risk.

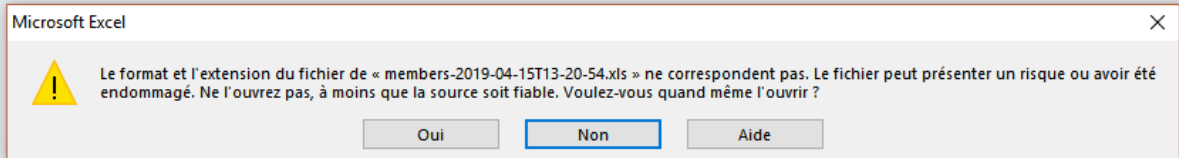

Click on [Yes] to open it, then activate the modification.

Some rows could be too wide. To reduce the Height of the rows in the table, select ALL the table with a click in the left upper corner of the table. Then right click in the left part of a row.

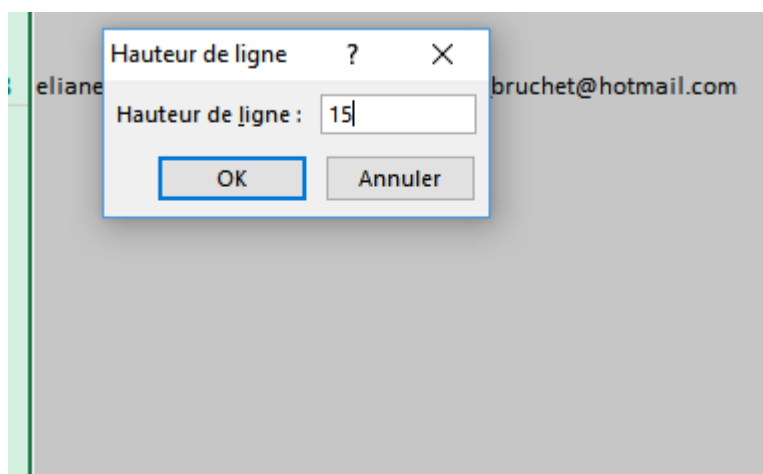
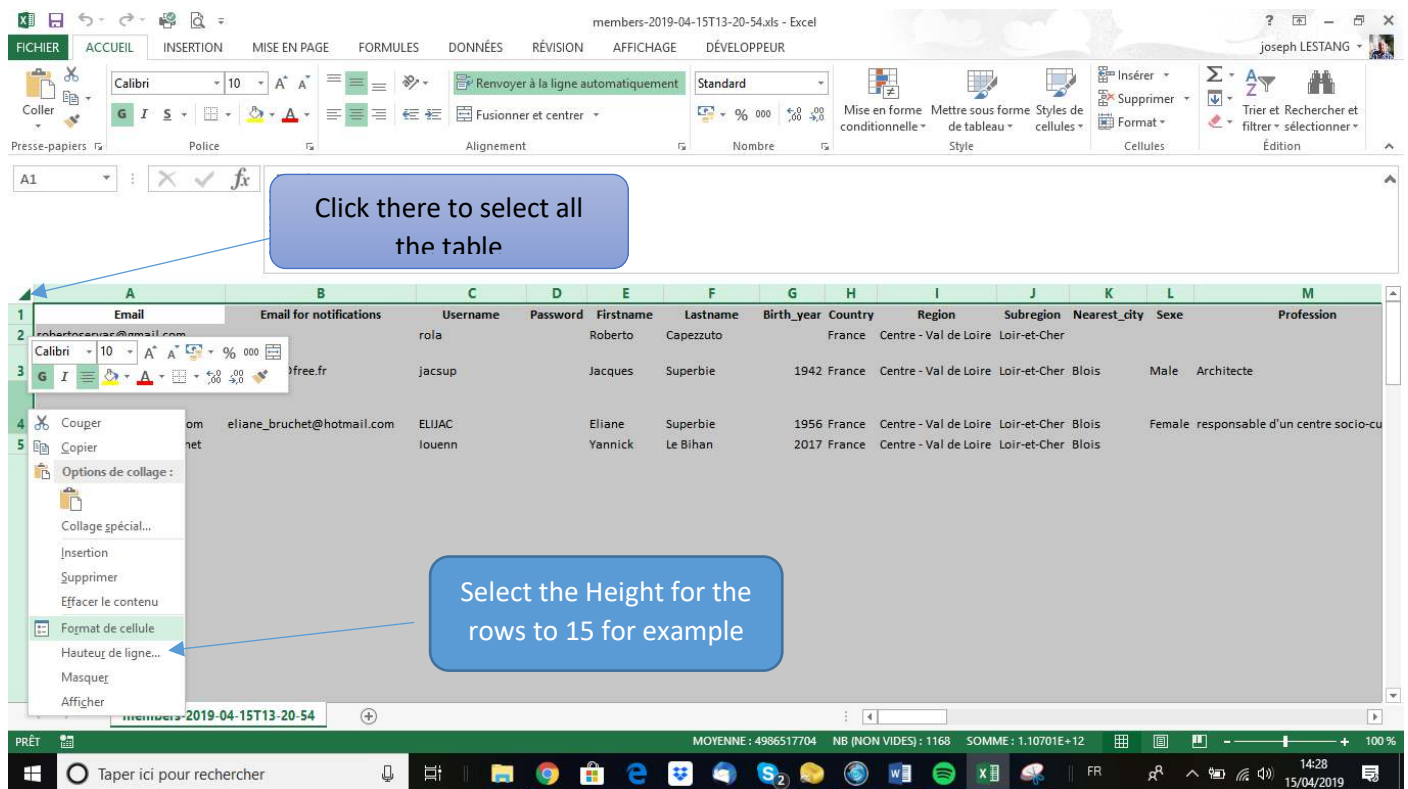

|   | A                           | B                          | C        | D        | E         | F         | G          | H      |
|---|-----------------------------|----------------------------|----------|----------|-----------|-----------|------------|--------|
| 1 | Email                       | Email for notifications    | Username | Password | Firstname | Lastname  | Birth_year | Count  |
| 2 | robertoservas@gmail.com     |                            | rola     |          | Roberto   | Capezzuto |            | France |
| 3 | jsuperbie@free.fr           | jsuperbie@free.fr          | jacsup   |          | Jacques   | Superbie  | 1942       | France |
| 4 | eliane_bruchet@hotmail.com  | eliane_bruchet@hotmail.com | ELIJAC   |          | Eliane    | Superbie  | 1956       | France |
| 5 | lebihan.yannick@laposte.net |                            | louenn   |          | Yannick   | Le Bihan  | 2017       | France |
| 6 | bill.servas@laposte.net     | bill.servas@laposte.net    | BillF    |          | Bill      | Fisher    | 1948       | France |
| 7 | nad.servas@laposte.net      | nad.servas@laposte.net     | Nad      |          | Nad       | Baudon    | 1952       | France |
| 8 | berthin.martine@orange.fr   | berthin.martine@orange.fr  | Bem      |          | Martine   | Berthin   | 1957       | France |

You have an Excel file with all the members datas including the old and new eStamps in colum CM

| CD                      | CE                  | CF            | CG             | CH         | CI    | CJ             | CK                | CL                 | CM              |
|-------------------------|---------------------|---------------|----------------|------------|-------|----------------|-------------------|--------------------|-----------------|
| membership_end_validity | Membership_fee_year | Active_status | Servas_key_use | User_notes | Uid   | Admission date | Deactivation_date | Dernier accès      | Timbre voyageur |
|                         |                     | Non           |                |            | 41298 |                |                   |                    |                 |
| 31-janv-20              |                     | Oui           |                |            | 37405 | 14-avr-18      |                   | 04/11/2019 - 15:50 |                 |
| 31-janv-20              |                     | Oui           |                |            | 35230 | 14-avr-18      |                   | 05/02/2018 - 20:40 |                 |
|                         |                     | Non           |                |            | 27835 |                |                   |                    |                 |
| 31-janv-20              |                     | Oui           |                |            | 26832 | 07-juil-17     |                   | 03/27/2019 - 20:03 |                 |
| 31-janv-20              |                     | Oui           |                |            | 26831 | 07-juil-17     |                   | 03/27/2019 - 18:50 |                 |
| 31-janv-20              |                     | Oui           |                |            | 19443 | 19-déc-16      |                   | 05/03/2018 - 20:00 |                 |
| 31-janv-20              |                     | Oui           |                |            | 15592 |                |                   | 02/25/2019 - 20:44 |                 |
| 31-janv-20              |                     | Oui           |                |            | 15601 |                |                   | 03/06/2019 - 06:59 | FR-2019-0100    |
| 31-janv-20              |                     | Oui           |                |            | 15594 |                |                   | 01/13/2019 - 16:33 | 2018-2005       |
| 31-janv-20              |                     | Oui           |                |            | 15596 |                |                   | 03/09/2017 - 13:17 |                 |
| 31-janv-20              |                     | Oui           |                |            | 15589 |                |                   | 03/29/2017 - 07:13 |                 |
|                         |                     | Non           |                |            | 15598 |                | 08-déc-17         |                    |                 |
| 31-janv-20              |                     | Oui           |                |            | 15591 |                |                   | 04/13/2019 - 20:49 | FR-2019-0145    |

## 2 – Click on [CSV] to create a csv file

Your export has been created. View/download the file [here](#) (will automatically download in 3 seconds.)

[Return to previous page](#)

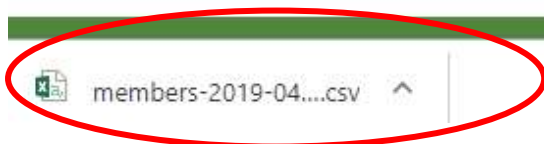

- The csv file have been downloaded on your computer or Tablet. Don't open it with Excel.
- If you have not yet on your Computer/Tablet **"Apache Open Office (Free software)"**, download it.



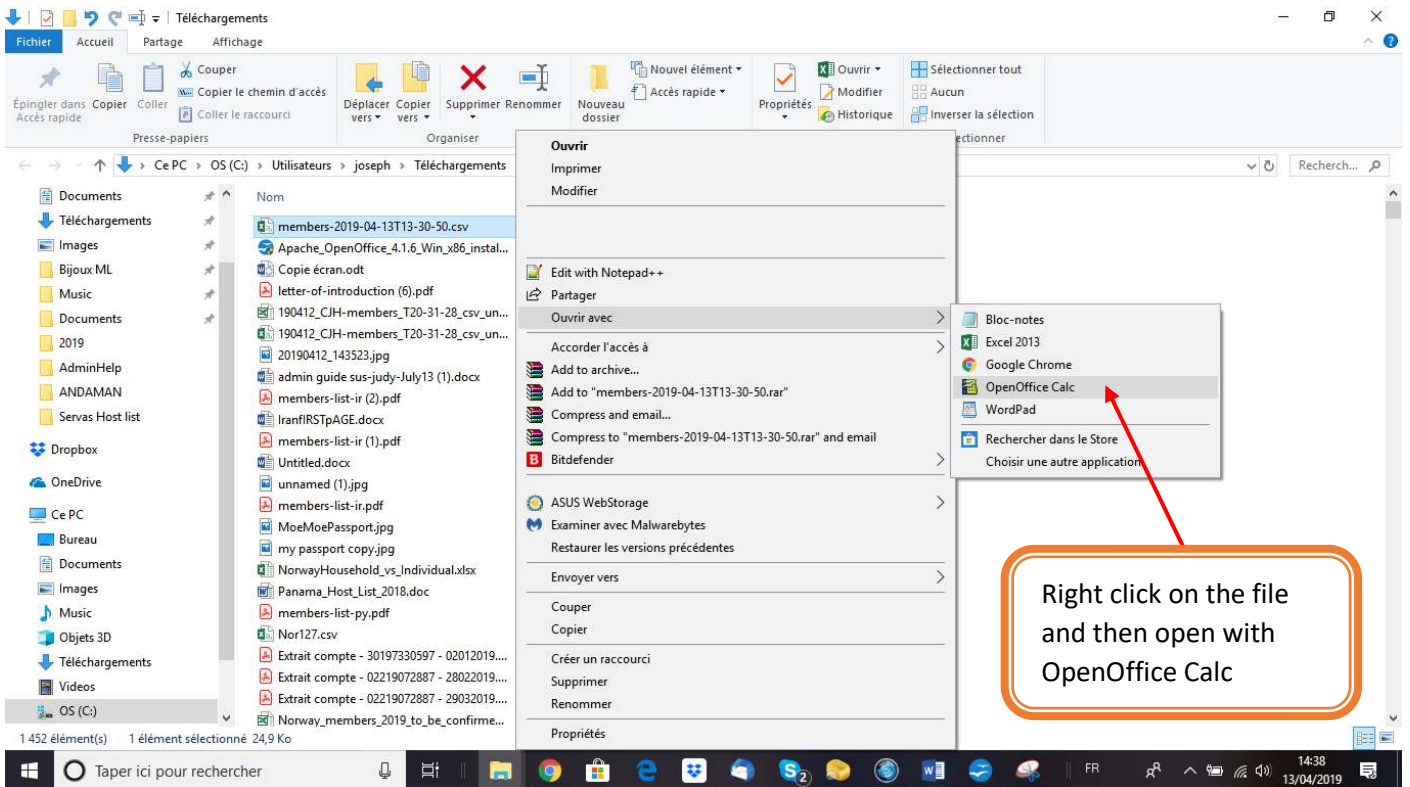

Select Character set : UTF-8

Select separated by: Comma and Semicolon then OK

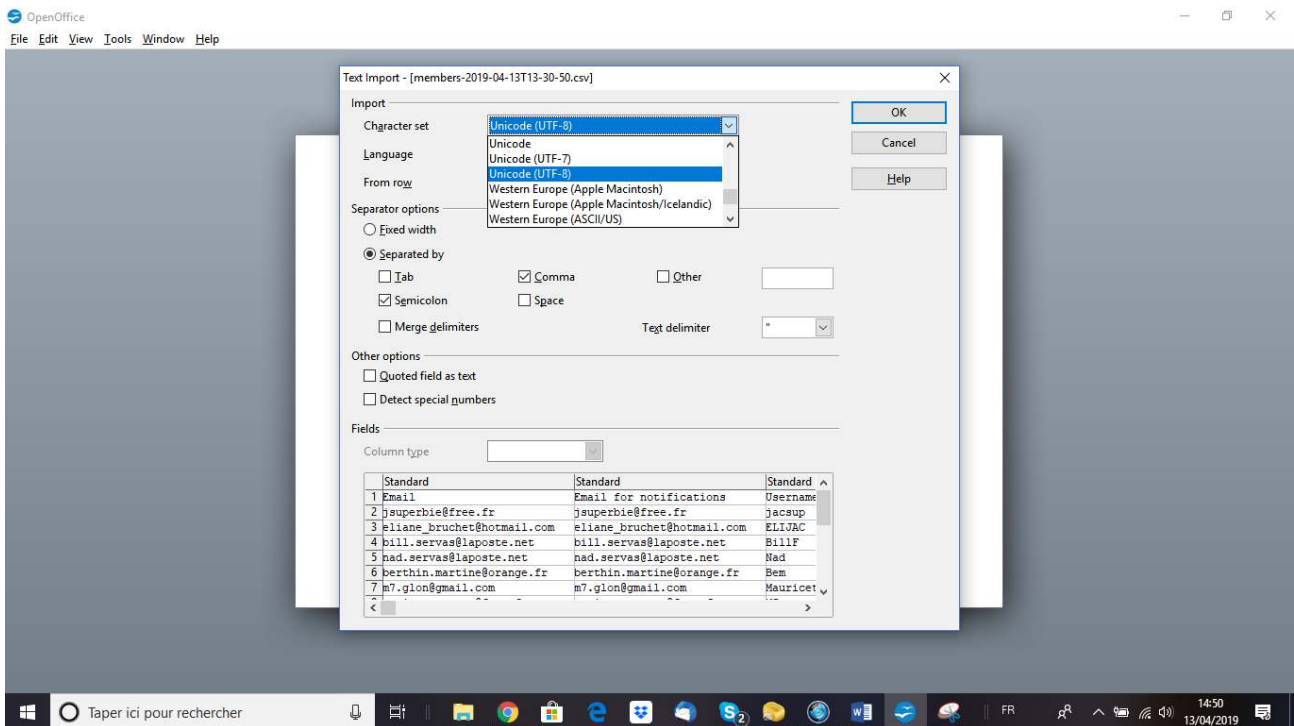

members-2019-04-13T13-30-50.csv - OpenOffice Calc

File Edit View Insert Format Tools Data Window Help

Arial 10 B I U

eliane\_bruchet@hotmail.com

|   | A                          | B                          | C        | D        | E         |
|---|----------------------------|----------------------------|----------|----------|-----------|
| 1 | Email                      | Email for notifications    | Username | Password | Firstname |
| 2 | jsuperbie@free.fr          | jsuperbie@free.fr          | jacsup   |          | Jacques   |
| 3 | eliane_bruchet@hotmail.com | eliane_bruchet@hotmail.com | ELIJAC   |          | Eliane    |

If some rows are too wide, select all the page (click on the left upper corner of the table), then right click in a row, and set the Height for all the lines to 0.9 / 1 cm

eliane\_bruchet@hotmail.com

|   | A                          | B                          | C        | D        | E         | F        | G          |
|---|----------------------------|----------------------------|----------|----------|-----------|----------|------------|
| 1 | Email                      | Email for notifications    | Username | Password | Firstname | Lastname | Birth_year |
| 2 | jsuperbie@free.fr          | jsuperbie@free.fr          | jacsup   |          | Jacques   | Superbie | 1942 Fran  |
| 3 | eliane_bruchet@hotmail.com | eliane_bruchet@hotmail.com | ELIJAC   |          | Eliane    | Superbie | 1956 Fran  |

Row Height

Height  cm

Default value

OK Cancel Help

After you can work on the file with Calc or save it as ods file or xls file if you prefer to work with Excel.